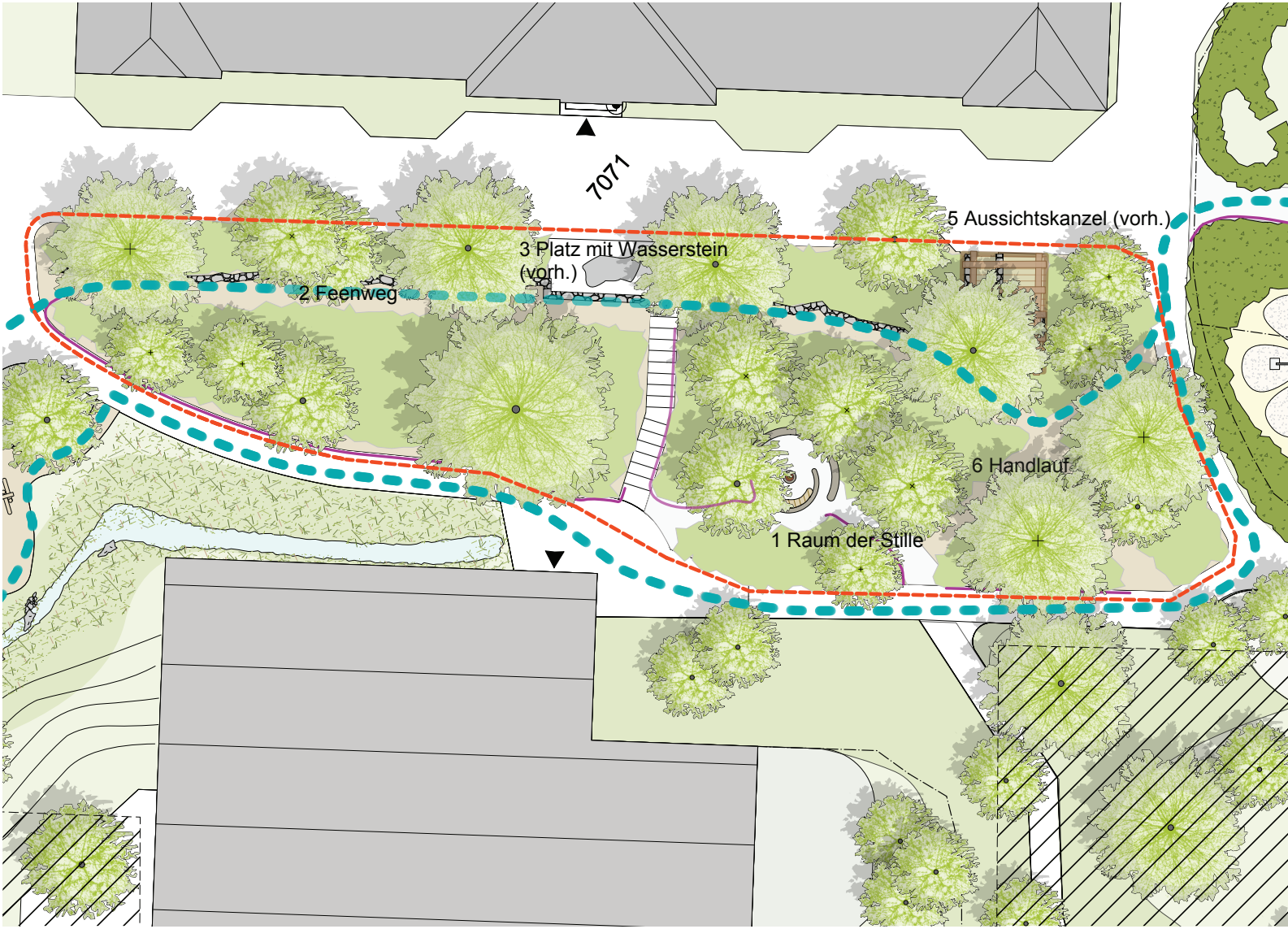Ort der Stille mit Feenweg